

F|S

FABRICS-STORE.COM

Our linen is nothing short of addicting

MILOU DRESS



A BRING CELEBRATION

Celebrate spring with an all-white color block dress... this pretty little dress is a breeze to sew and will make you feel special!

Available in Ladies Sizes 0/2 to 28/30

866.620.2008 ASK@FABRICS-STORE.COM FABRICS-STORE.COM

MILOU PATTERN

Our loose-fitted and partially gathered Milou dress combines two shades of white linens: an optic white and a buttery off-white for a monochromatic and very stylish look.

Sized for ladies 0/2 to 28/30

*Simple step-by-step instructions on our blog
The Thread @ [Fabrics-Store.com](https://fabrics-store.com)*

MASHA IS WEARING IL019 KRISTA NATURAL SOFTENED AND IL019 OPTIC
WHITESOFTENED - 100% LINEN - MIDDLE (5.3 OZ/YD2)



Our lovely model Masha is wearing Size 4/6 (Small).

PATTERN DETAILS

#FABRICSSTOREMILOUPATTERN



MILOU PATTERN

Ladies Duo Sizes: 0/2 to 28/30

- Colorblock styling
- Pullover neckline
- Semi-fitted bodice
- 3/4 length sleeves
- Partially gathered skirt

SEWING INSTRUCTIONS

This pattern is featured on our blog "The Thread" at Fabrics-Store.com. There you will find step-by-step photo instructions and can ask questions, post comments, or share your progress. Simply visit: blog.fabrics-store.com and enter "Milou Pattern" in the search box.

SIZING & YARDAGE

Ladies Size Guide Based on Body Measurements in Inches

Size	0/2 (XS)	4/6 (S)	8/10 (M)	12/14 (L)	16/18 (XL)	20/22 (2X)	24/26 (3X)	28/30 (4X)
Bust	33-34	35-36	37-38	39-40	42-44	46-48	50-52	54-56
Waist	25-26	27-28	29-30	31-32	34-36	38-40	42-44	46-48
Hip	35-36	37-38	39-40	41-42	44-46	48-50	52-54	56-58

Finished Garment Measurements - Approximate in Inches

Size	0/2 (XS)	4/6 (S)	8/10 (M)	12/14 (L)	16/18 (XL)	20/22 (2X)	24/26 (3X)	28/30 (4X)
Bust	37	39	41.5	44	48	52	56.5	61
Waist	37	39	41.5	44	48	52	56.5	61
Hips	43	45	47.5	50	54	58	62.5	67

Estimated Yardage - 54" Width Linen*

Size	0/2	4/6	8/10	12/14	16/18	20/22	24/26	28/30
Main Fabric	2 Yards				2.25 Yards			
Contrast	1 Yard				1 Yard			

*Allow up to 10% extra fabric for shrinkage

ALL SEAM ALLOWANCES ARE INCLUDED AND NOTED ON THE PATTERN AND IN THE TUTORIAL.

“Milou” Sewing Pattern

For sewing instructions visit: <https://blog.fabrics-store.com> and enter “Milou Pattern” in the search box.

**2 Inch
Square to
Check Print
Accuracy**

PRINT ONLY THIS PAGE FIRST TO CHECK SCALE
IMPORTANT! PRINT AT ACTUAL SIZE OR 100% SCALE

Formatted for paper sizes A4 and Letter.

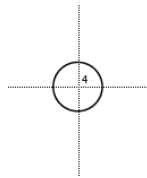

Simply overlap the page margins and align the markings in each corner to complete the circle and tape in place.

Layered PDF:
This pattern has embedded layers so you can print all sizes or a single size. See your .pdf viewers 'Layers' menu.

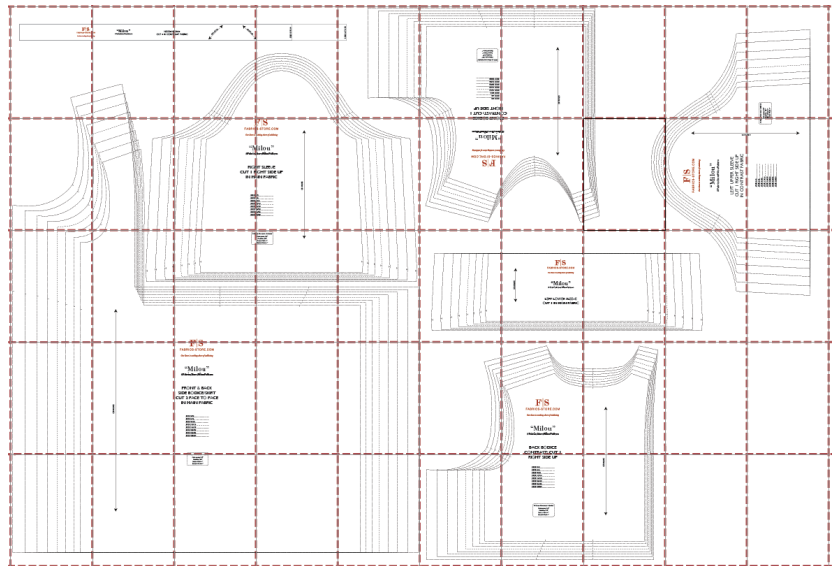

All Seam Allowances Included

Main seams: 3/8"
Neckline: 3/8"
Sleeve Hem: 1"
Bottom Hem: 1"

For sewing instructions visit: <https://blog.fabrics-store.com> and enter “Milou Pattern” in the search box.

F|S
FABRICS-STORE.COM

Our linen is nothing short of add

FROM
Sewing

“Milou”

#FabricsStoreMilouPattern

NECKLINE
CUT 1 IN CONTI

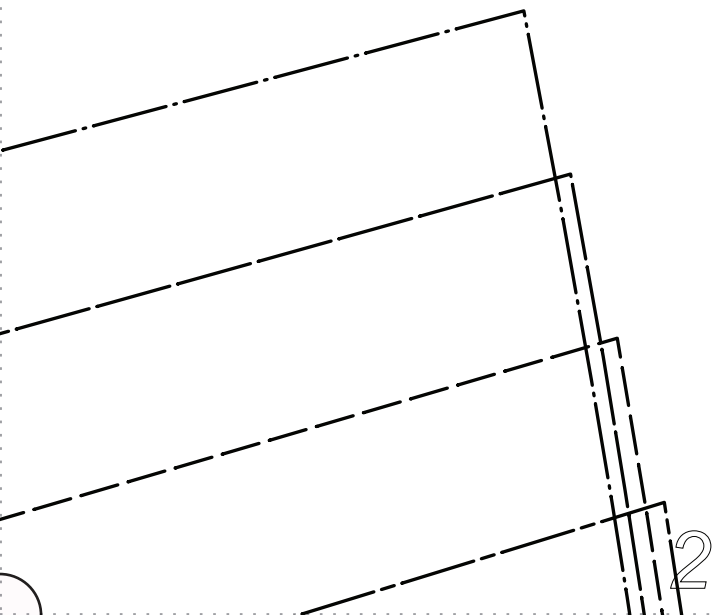

E BIAS
RAST FABRIC

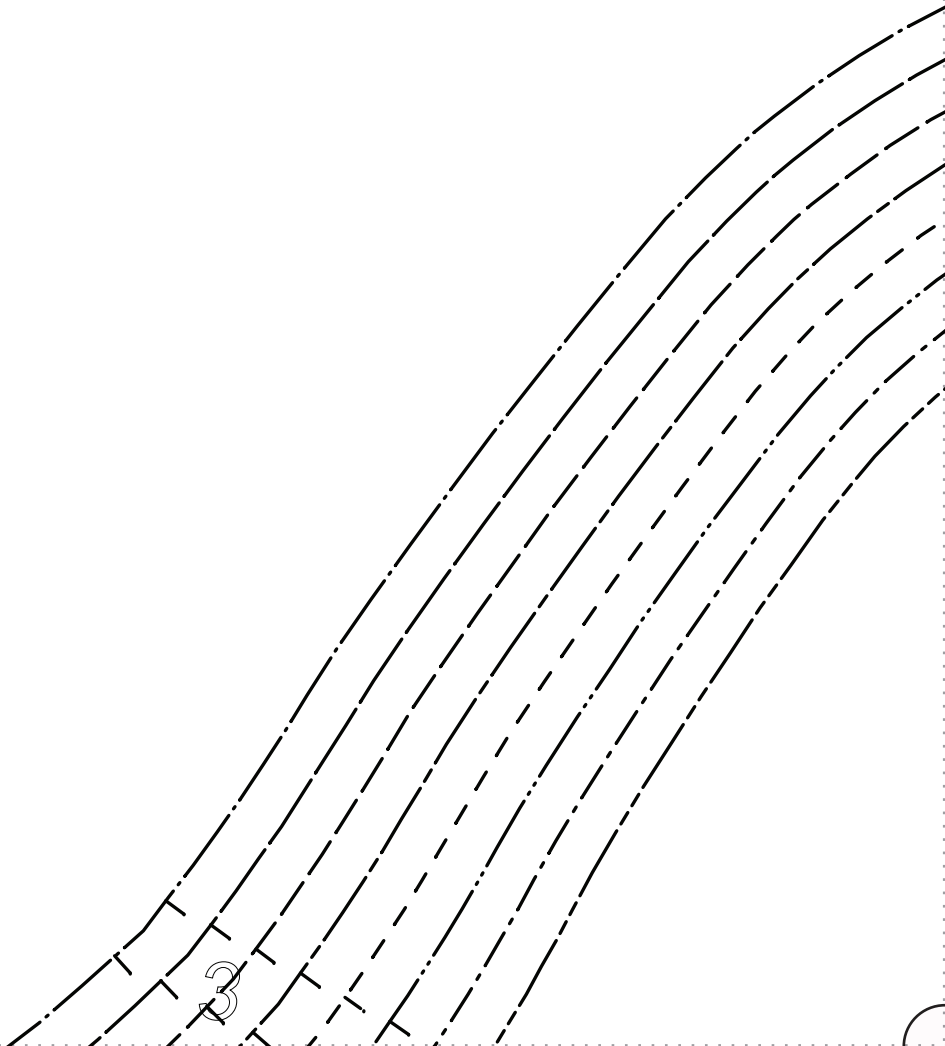
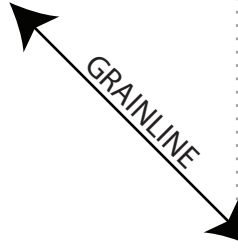
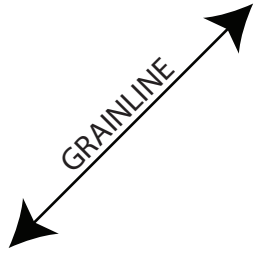

SIZES 0 TO 14

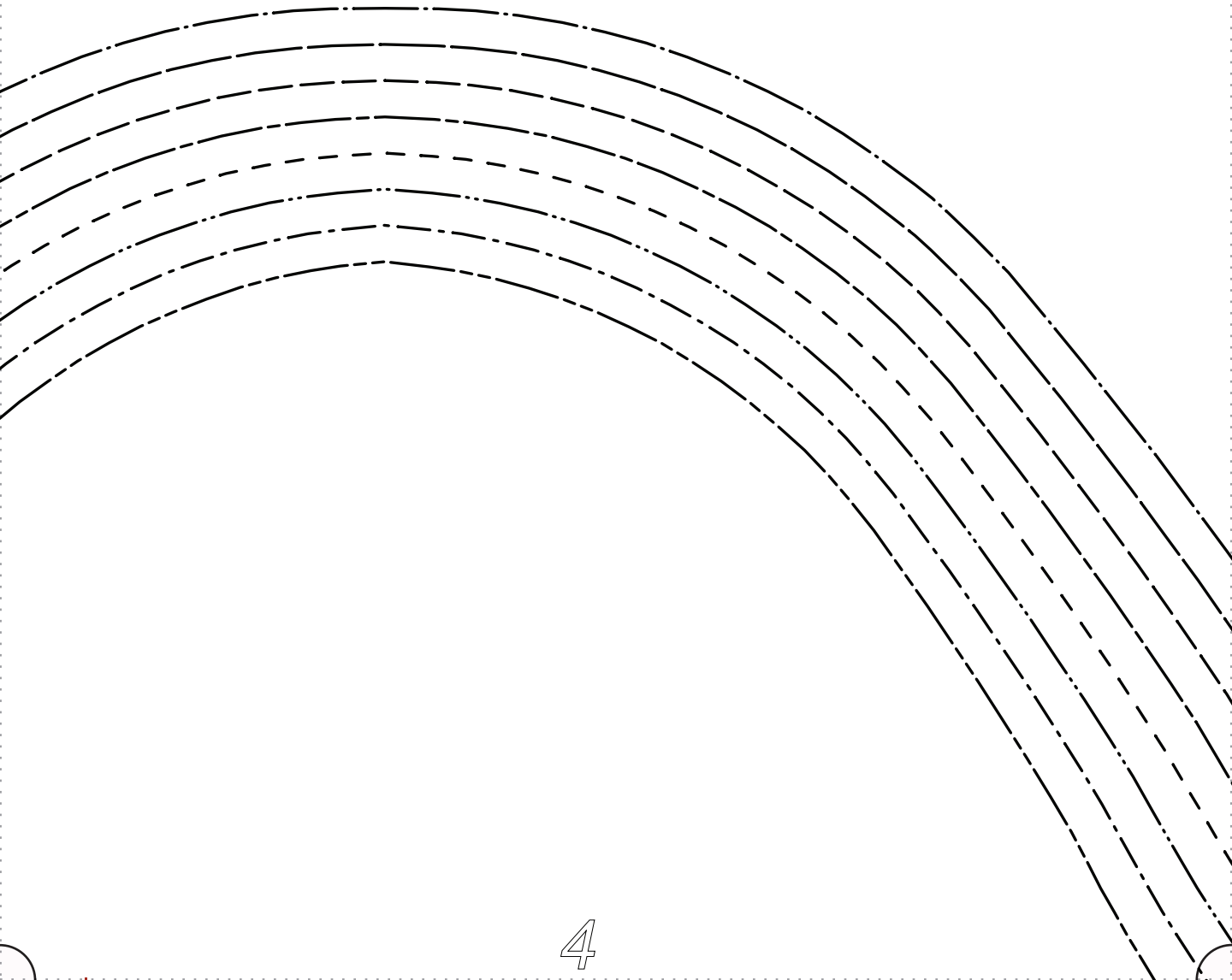

SIZES 16 TO 30

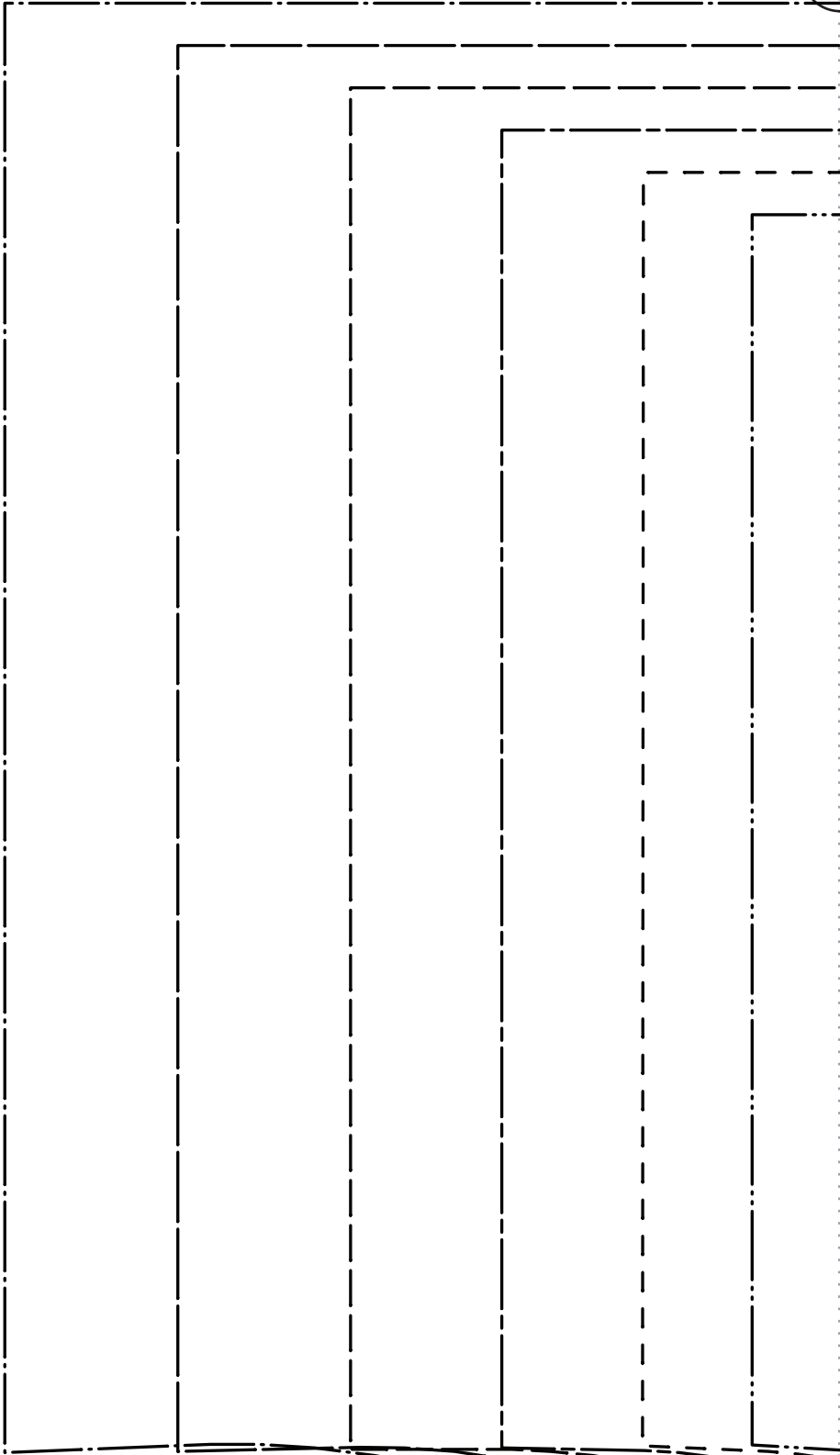

FRONT BODICE
CONTRAST: CUT I
RIGHT SIDE UP

- SIZE 0/2
- SIZE 4/6
- SIZE 8/10
- SIZE 12/14
- SIZE 16/18
- SIZE 20/22
- SIZE 24/26
- SIZE 28/30

All Seam Allowances Included
Main seams: 3/8"
Neckline: 3/8"
Sleeve Hem: 1"
Bottom Hem: 1"

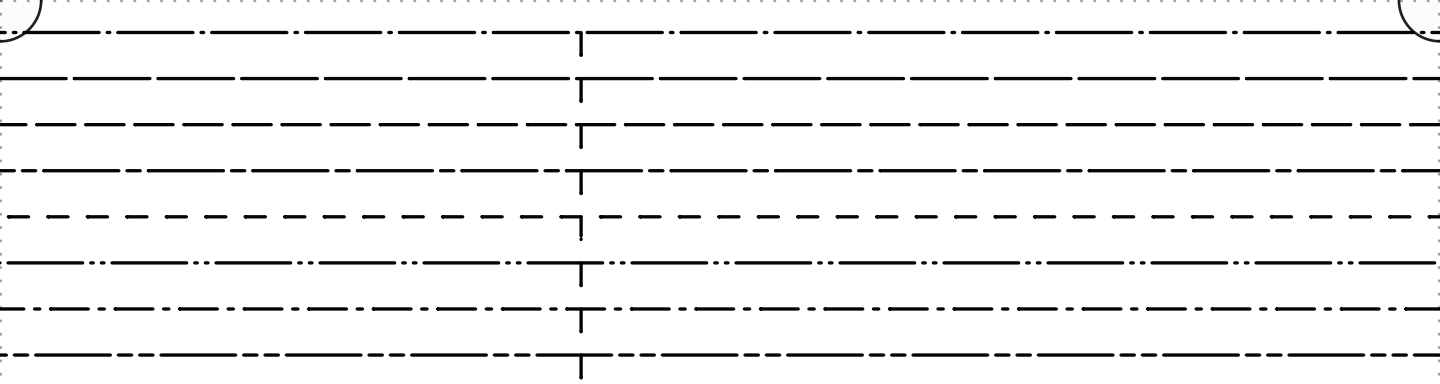

GRAINLINE

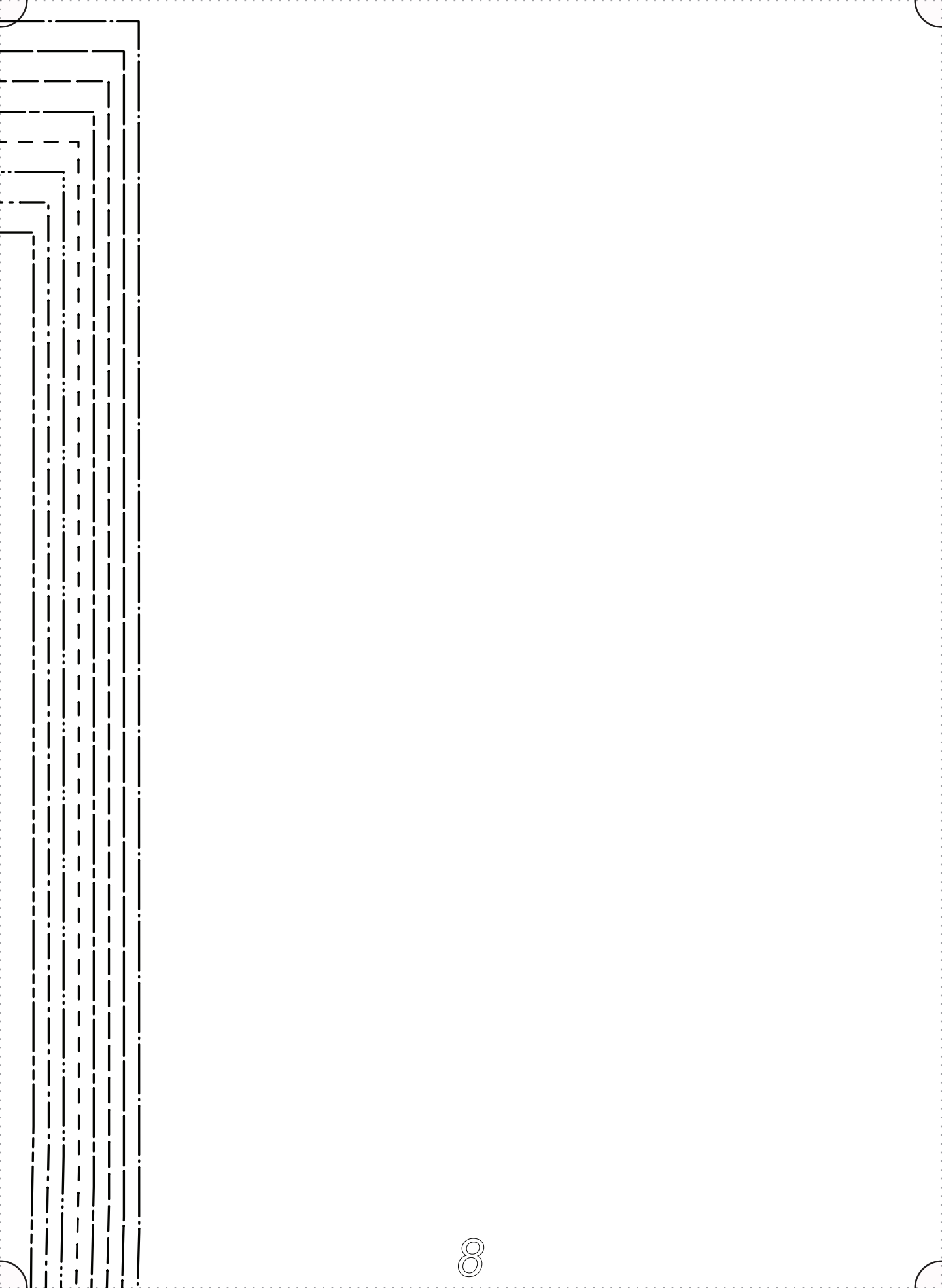

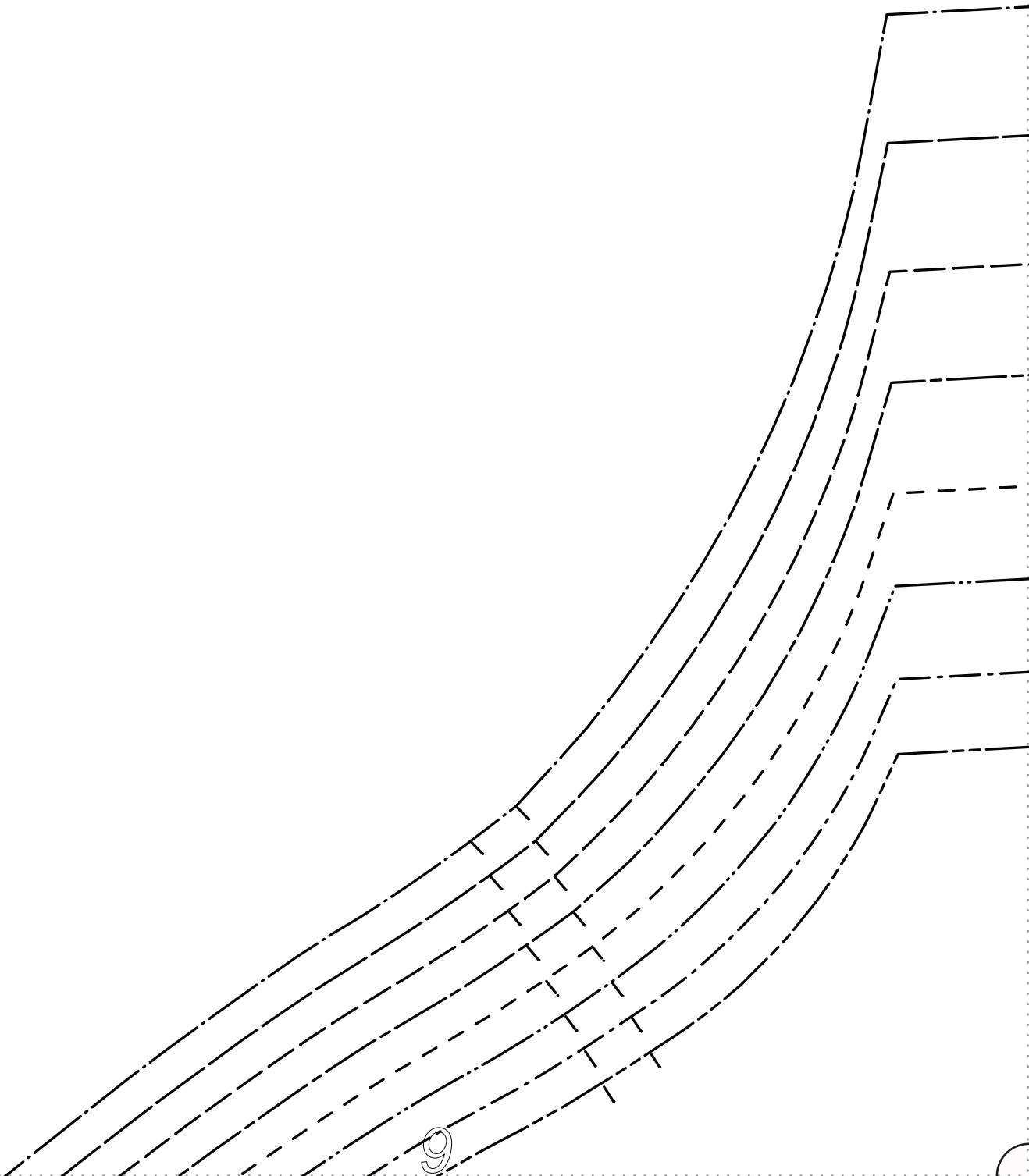

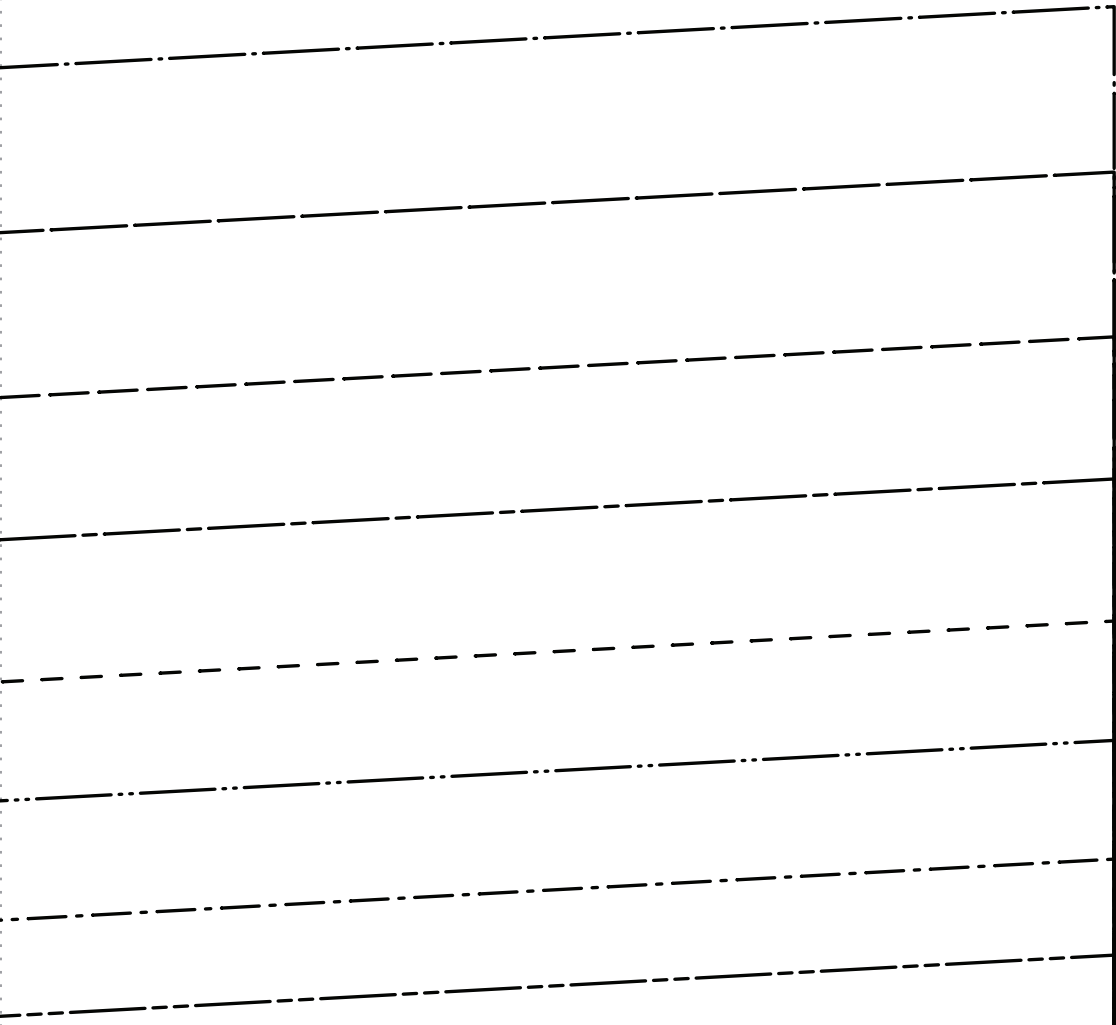

allowances Included

- Main seams: 3/8"
- Neckline: 3/8"
- Sleeve Hem: 1"
- Bottom Hem: 1"

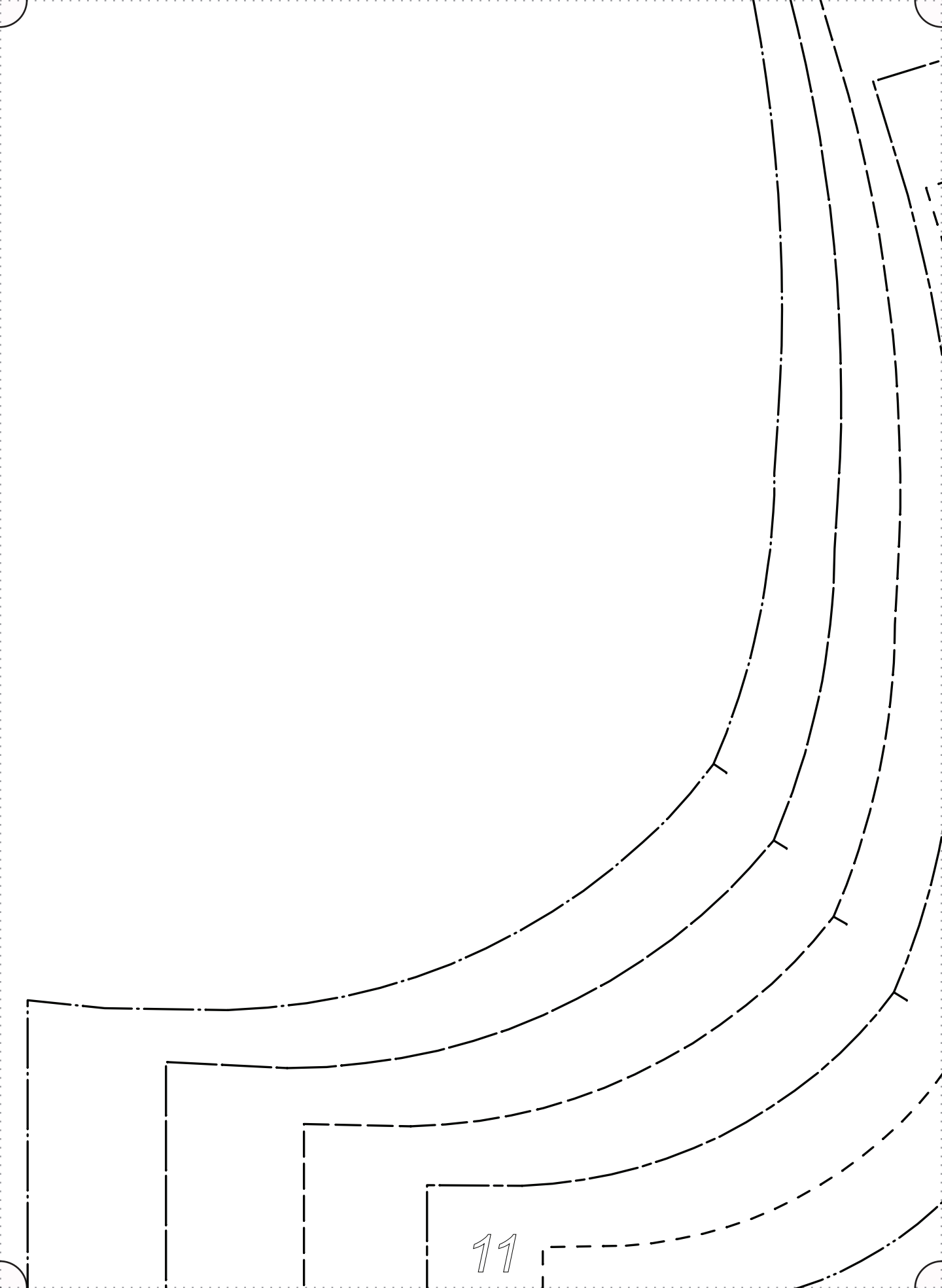

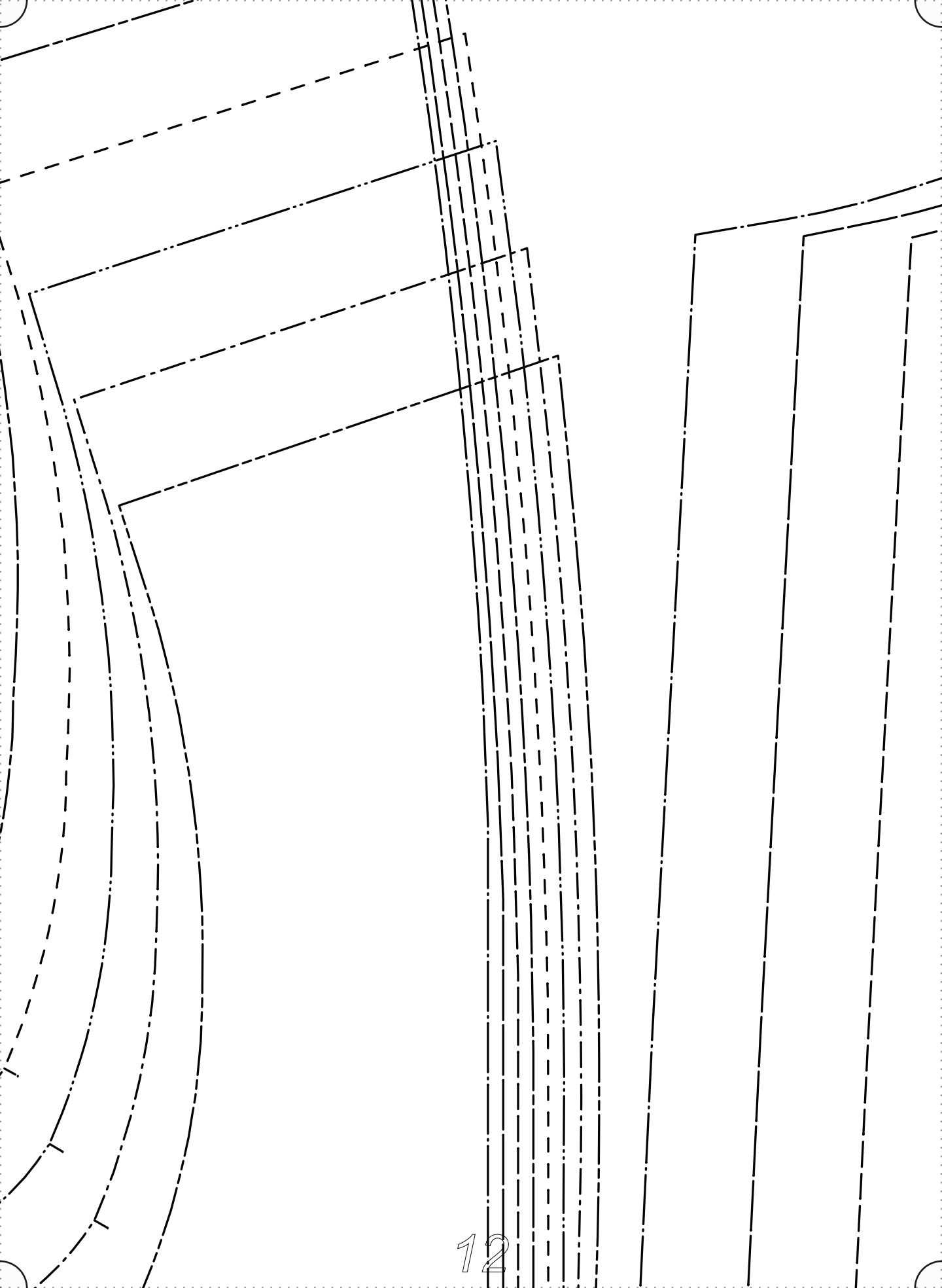

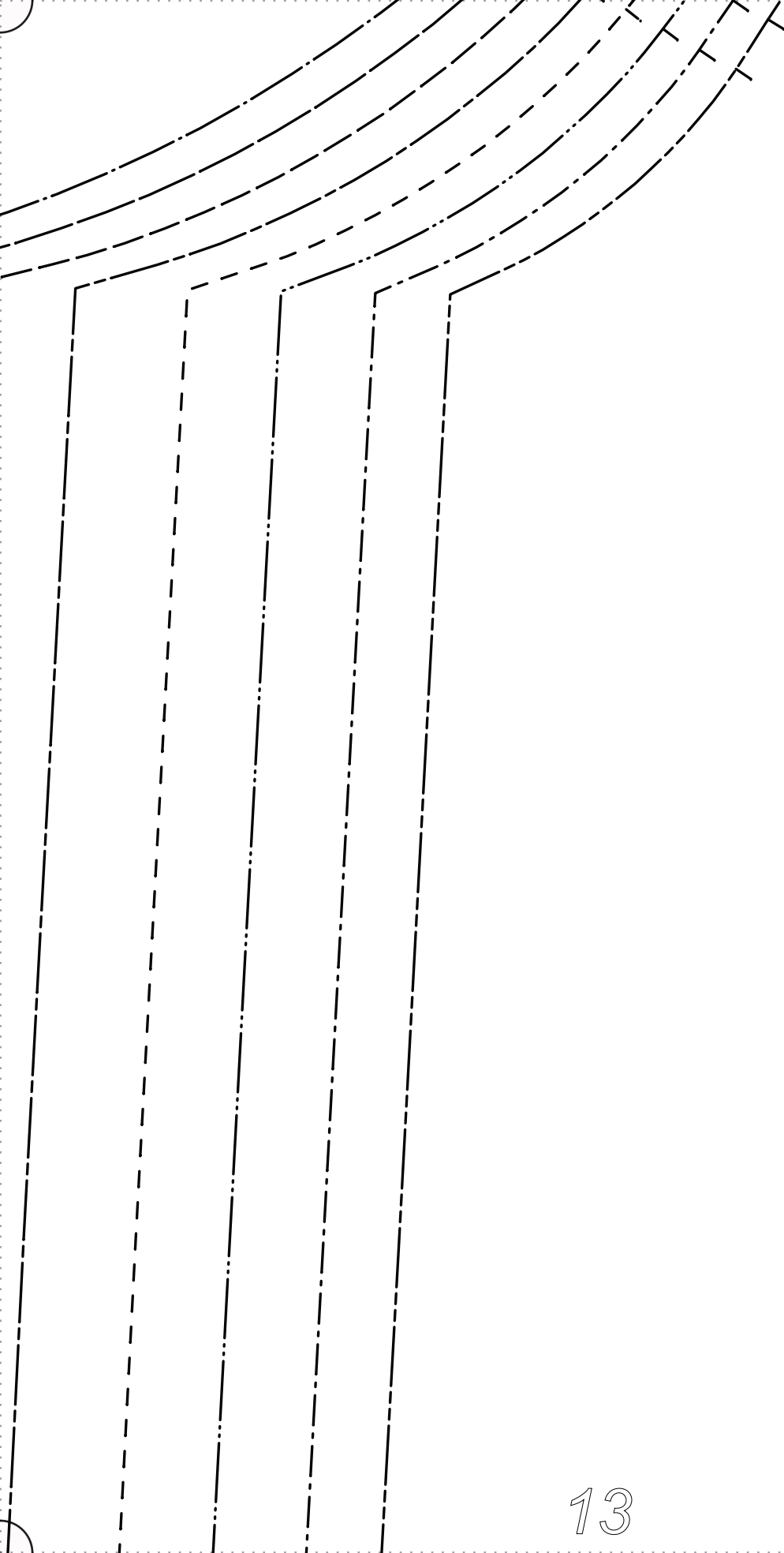

FABRIC

Our linen is

“M

#Fabrics

RIGH
CUT I R
IN MA

SIZE

SIZE

SIZE

SIZE

SIZE

SIZE

SIZE

SIZE

SIZE

nothing short of addicting

Milou™

StoreMilouPattern

SHORT SLEEVE
RIGHT SIDE UP
MAIN FABRIC

- 0/2
- 4/6
- 8/10
- 12/14
- 16/18
- 20/22
- 24/26
- 28/30

GRAINLINE

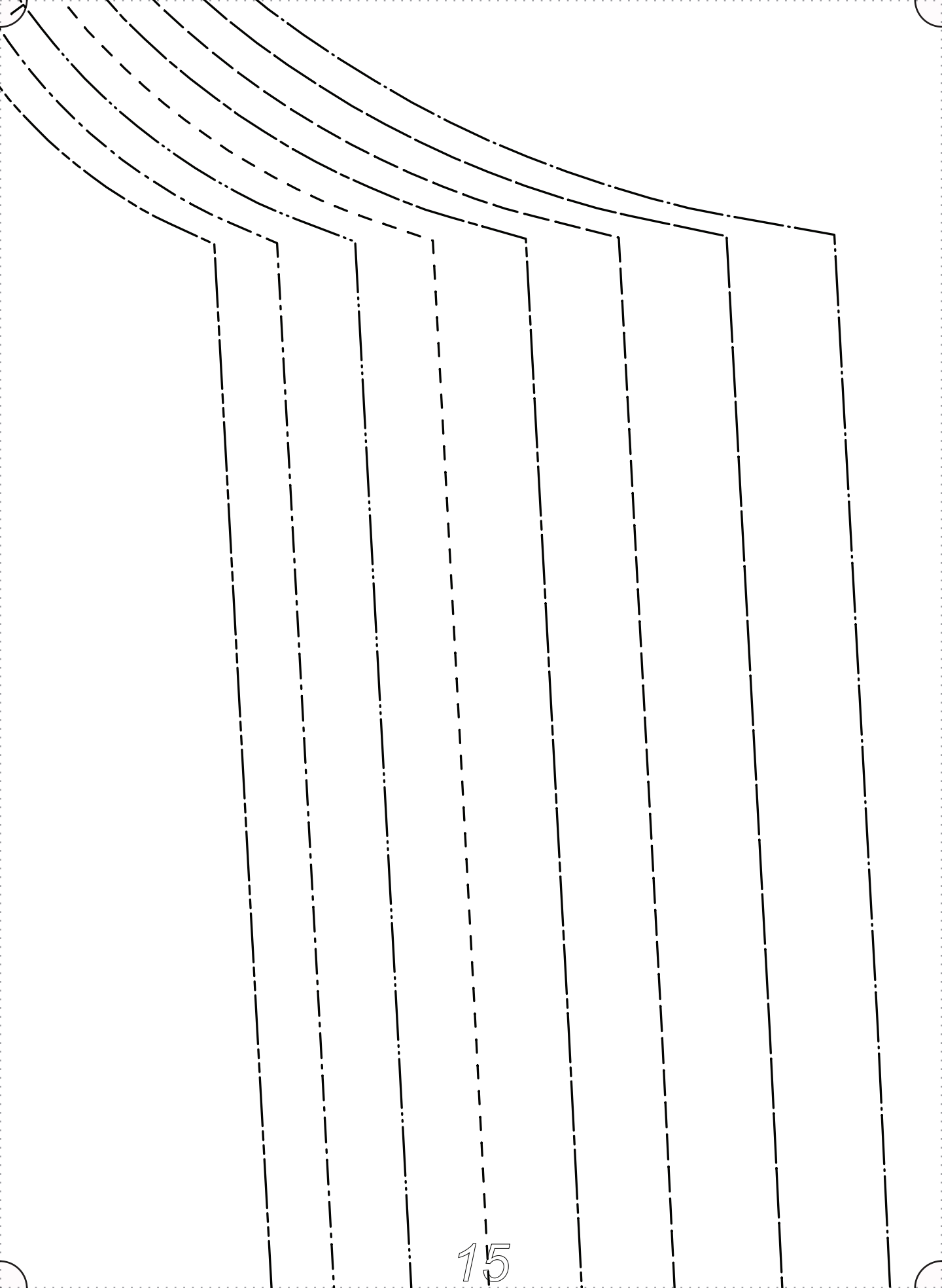

“Milou”

There is nothing short of adding

BRICS-STORE.COM

F|S

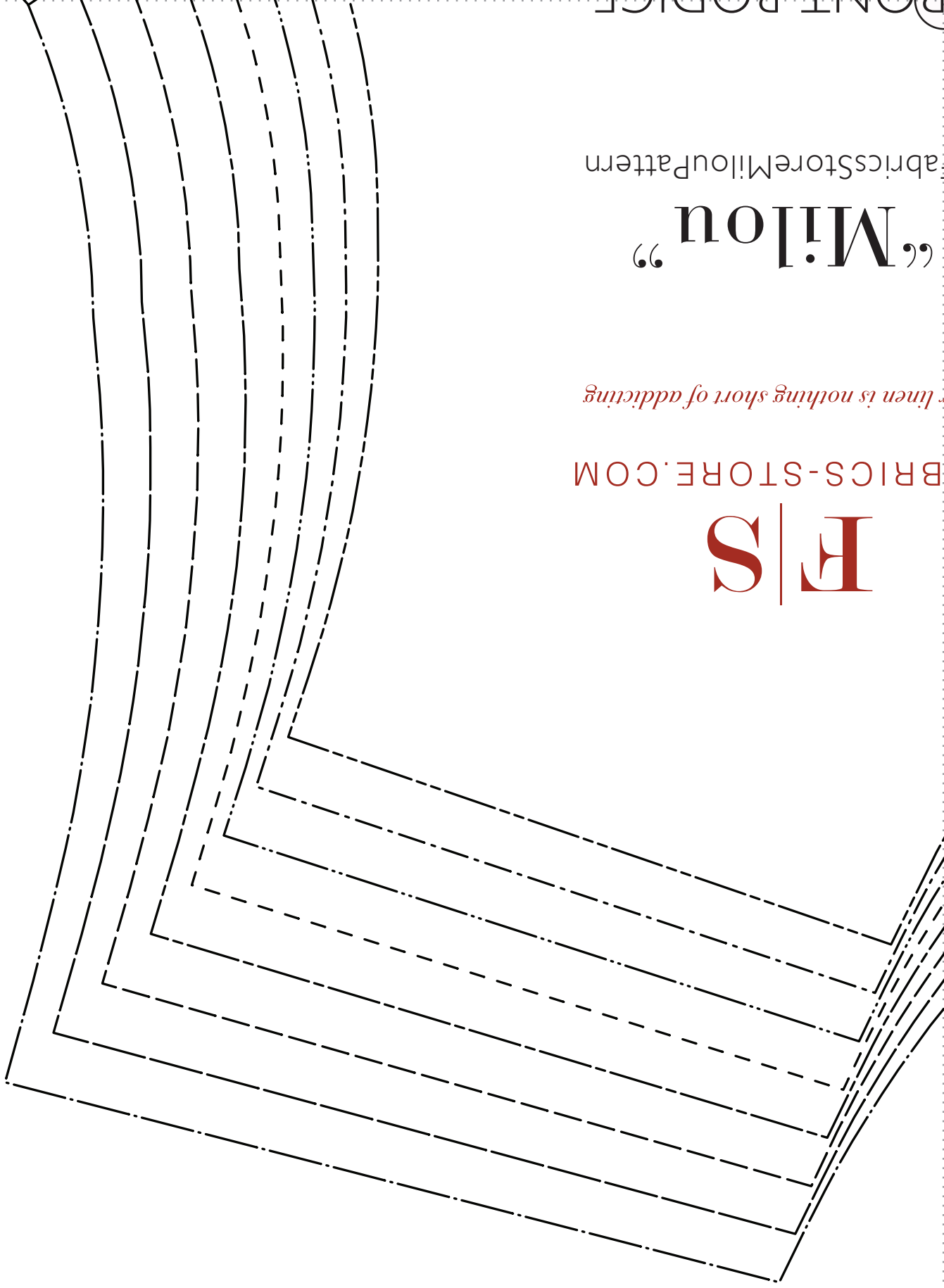

#

Out

FA

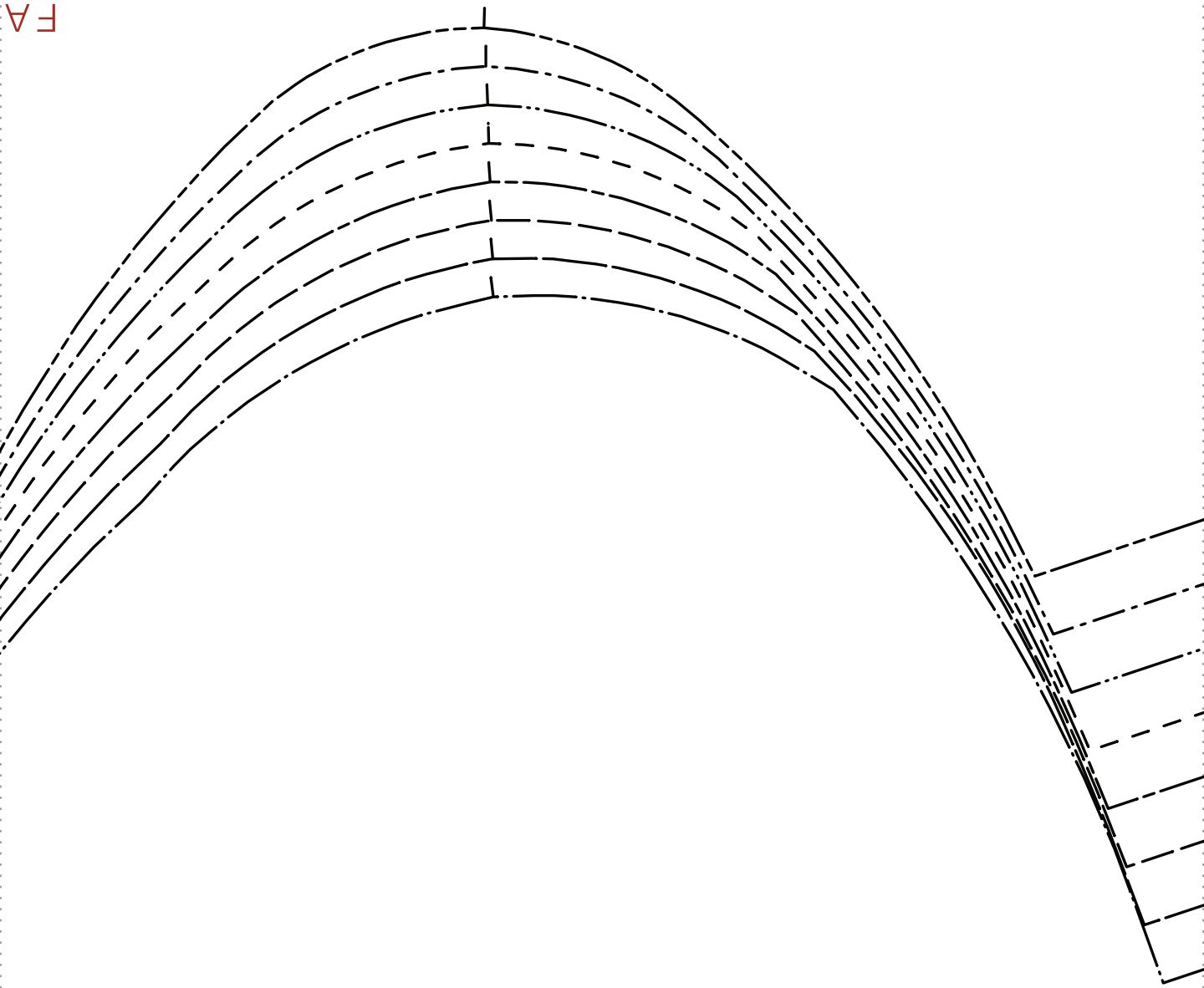

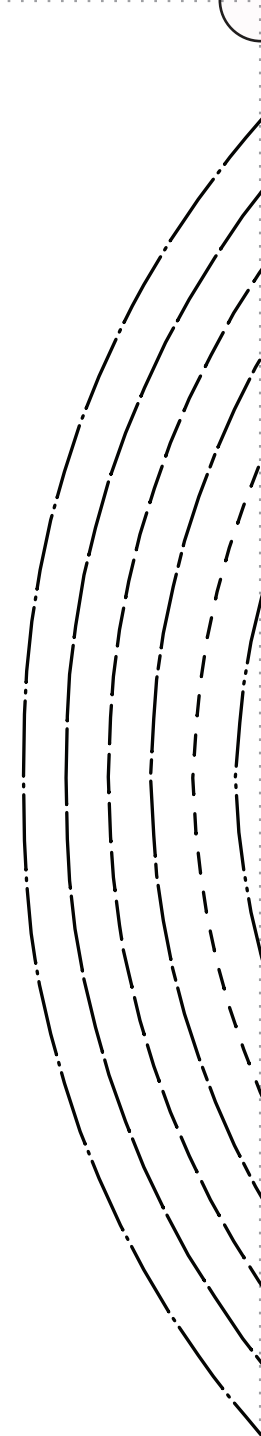
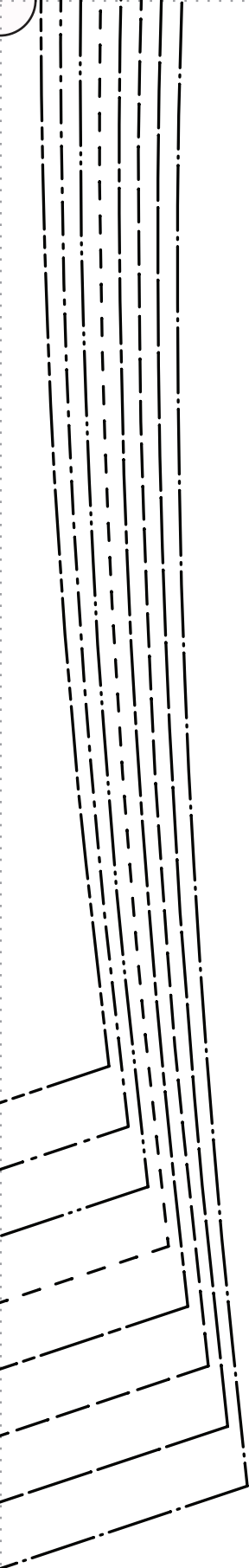



F|S

FABRICS-STORE.COM

Our linen is nothing short of addicting

“Milou”

#FabricStoreMilouPattern

LEFT UPPER SLEEVE
CUT 1 RIGHT SIDE UP
IN CONTRAST FABRIC

SIZE 0/2
SIZE 4/6
SIZE 8/10
SIZE 12/14
SIZE 16/18
SIZE 20/22
SIZE 24/26
SIZE 28/30

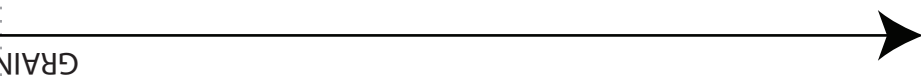

All Seams

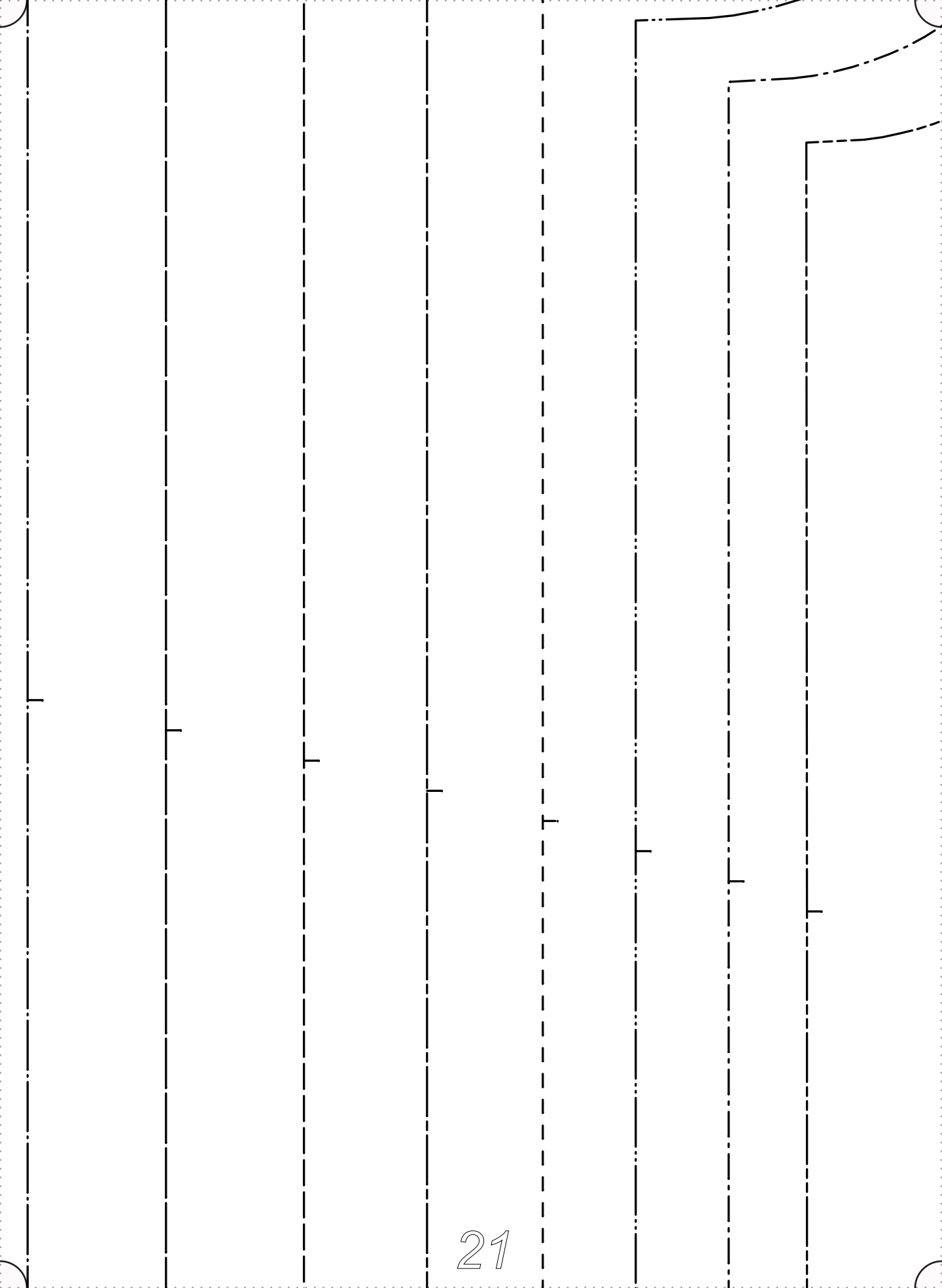

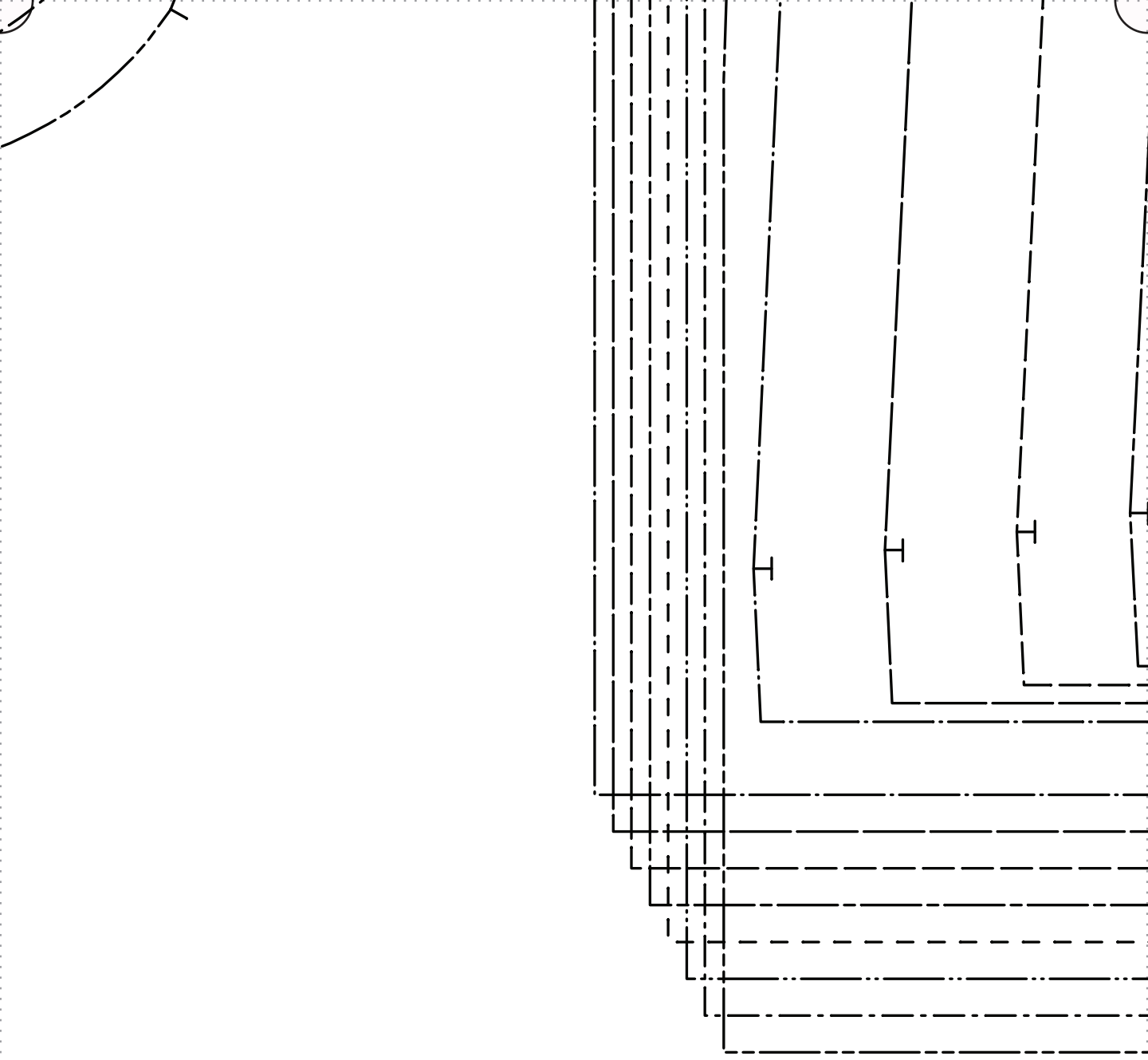

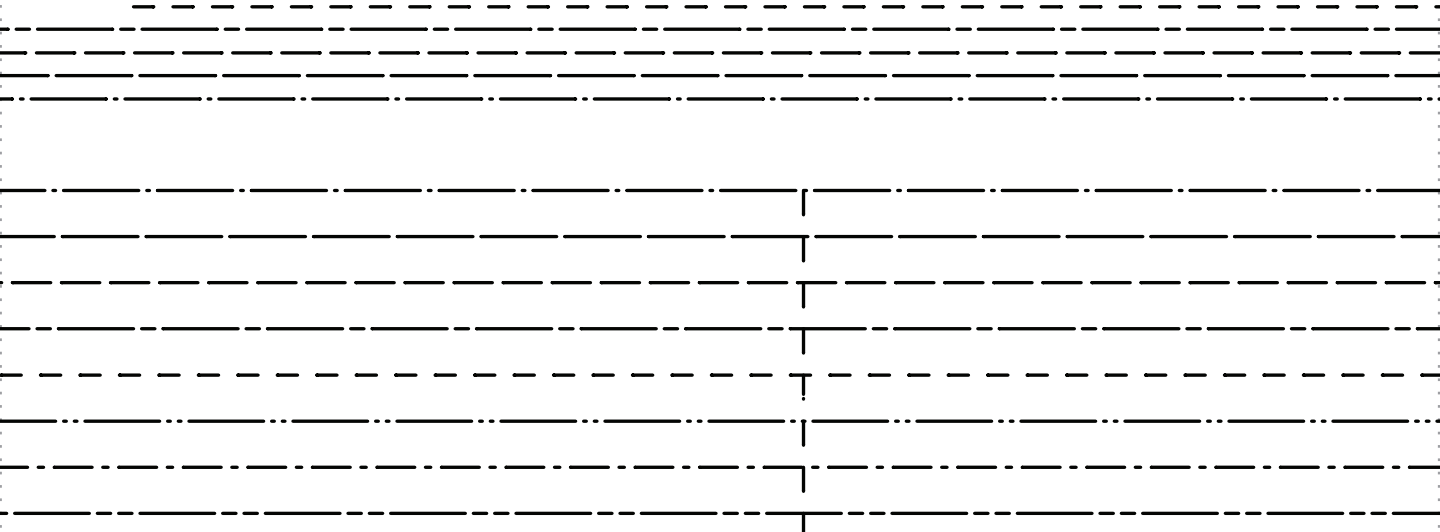
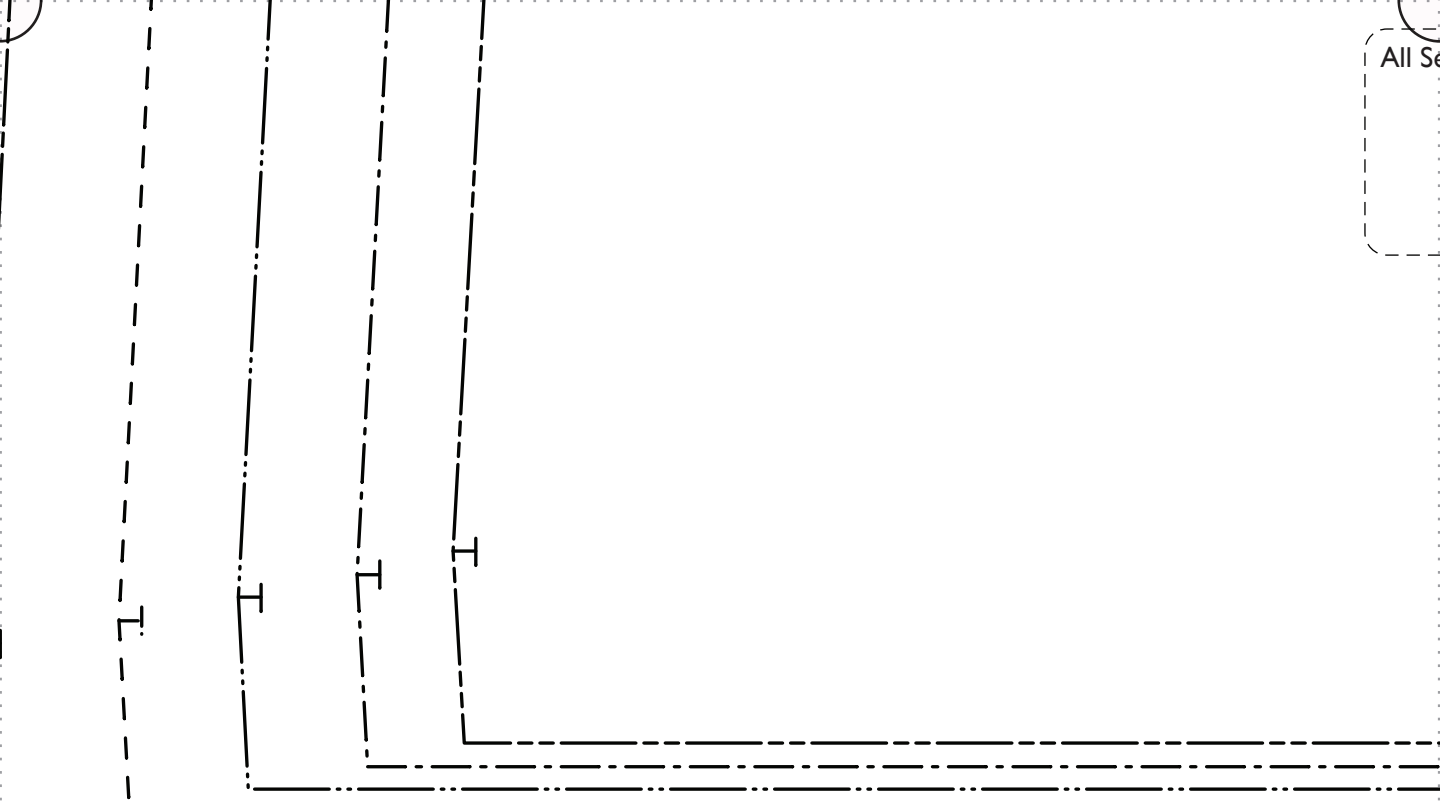

Seam Allowances Included

- Main seams: 3/8"
- Neckline: 3/8"
- Sleeve Hem: 1"
- Bottom Hem: 1"

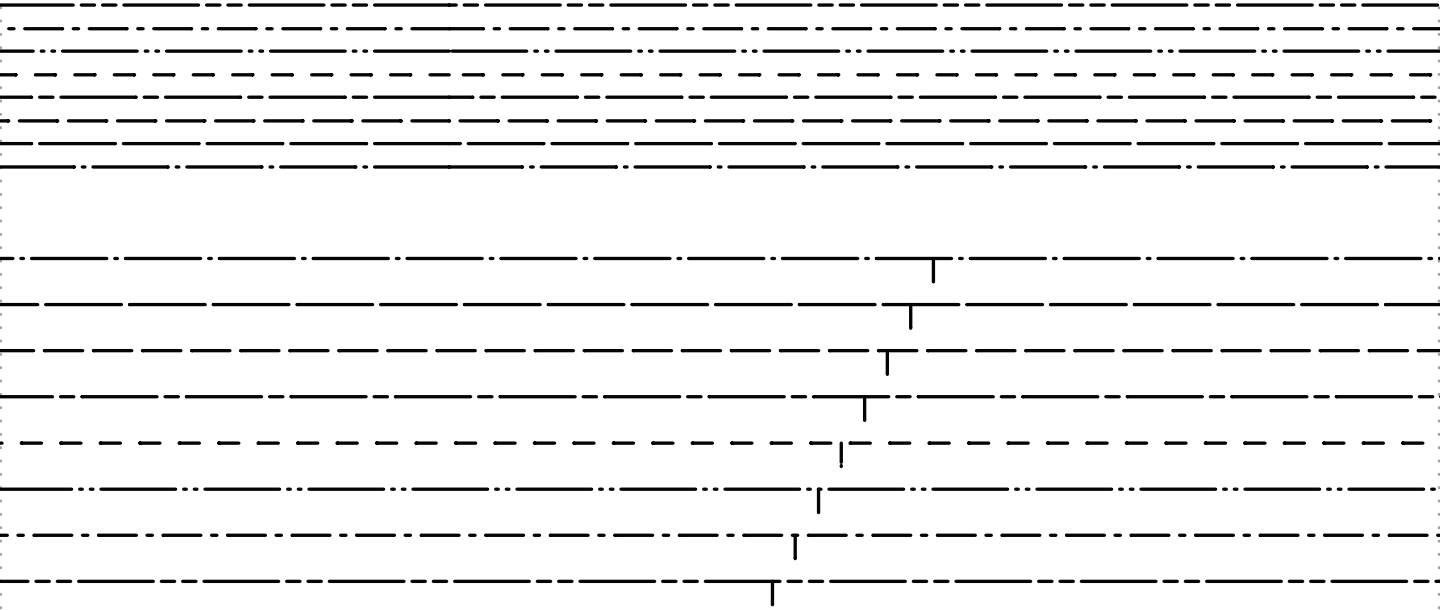
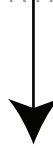

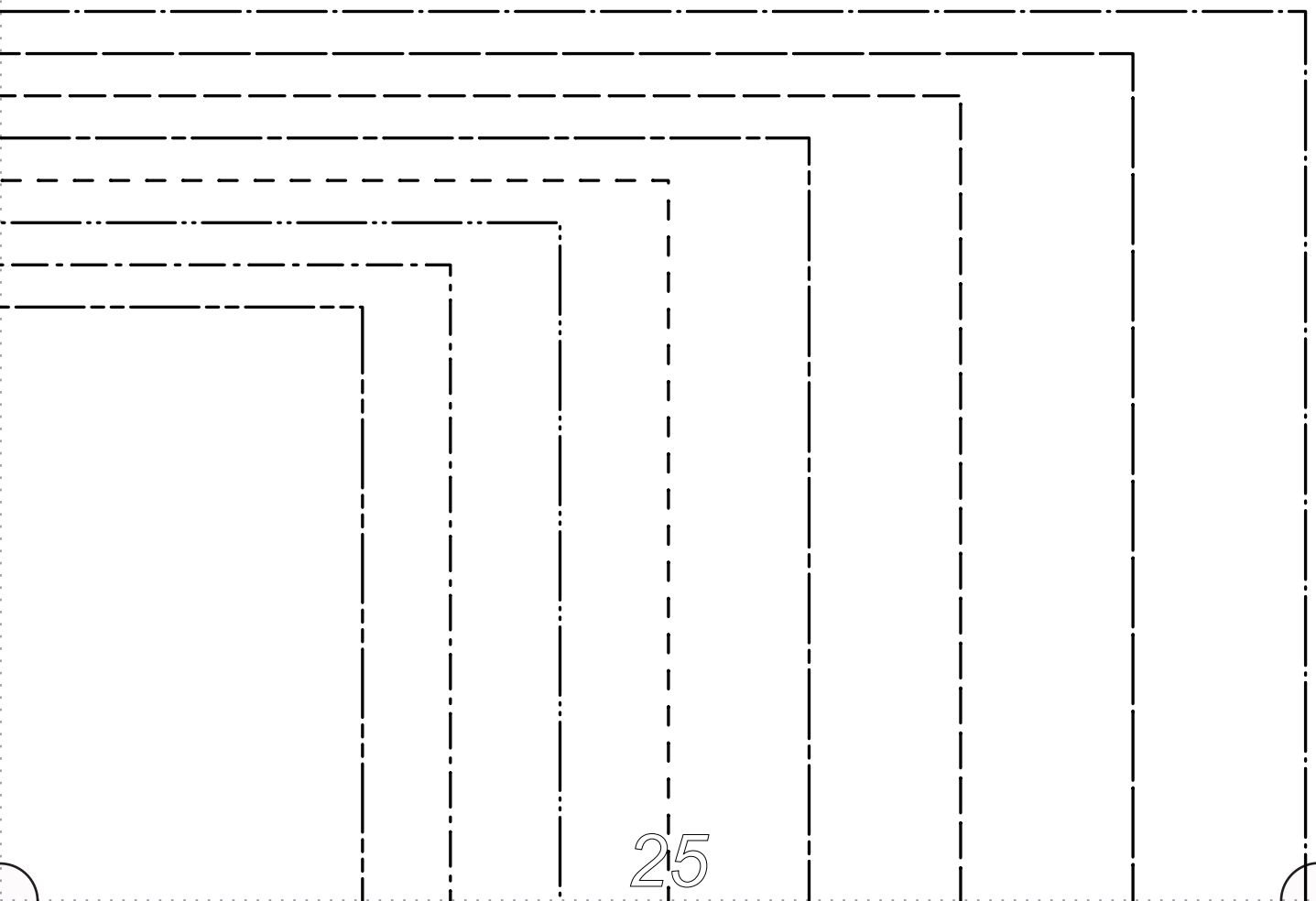
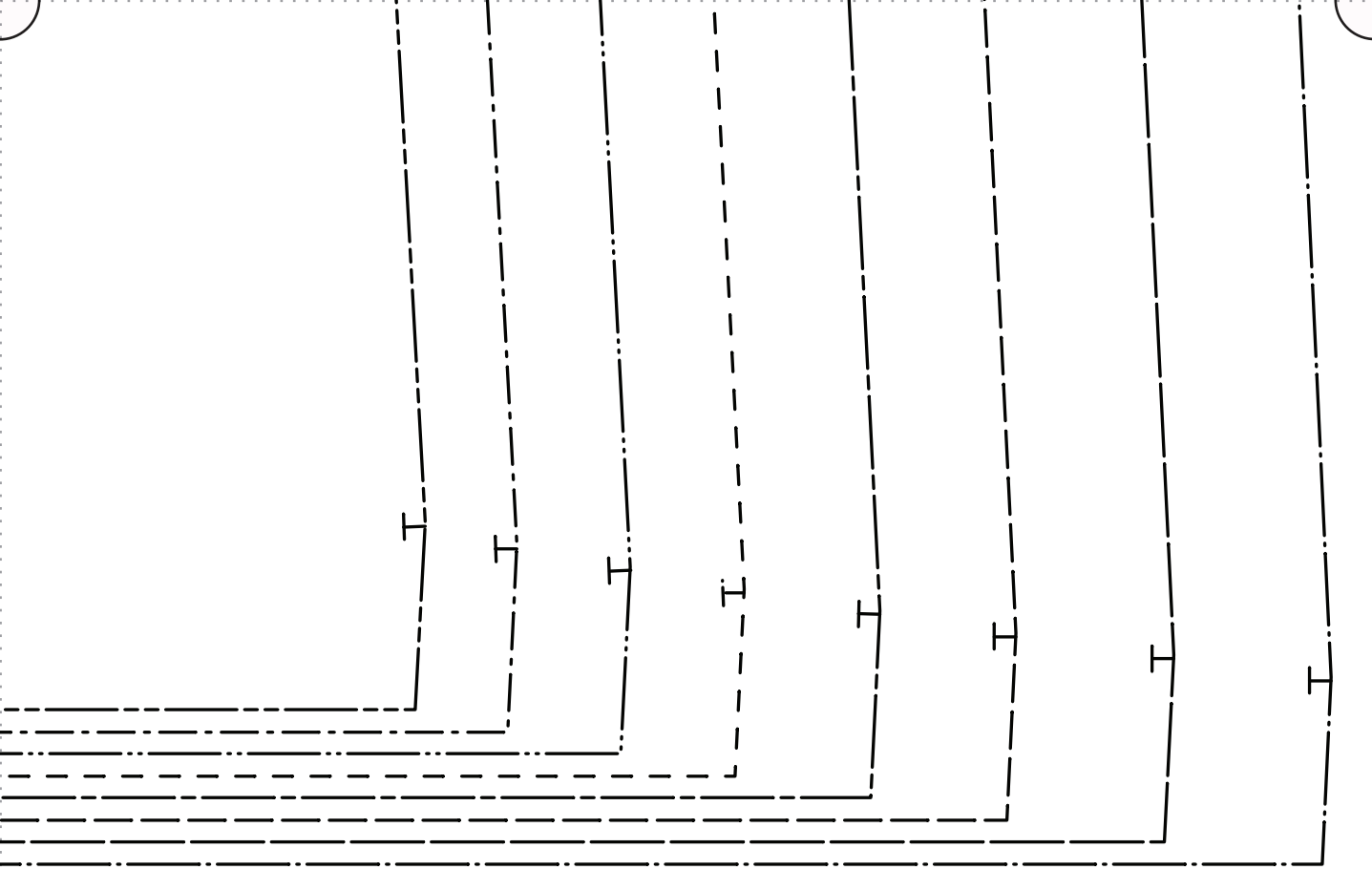

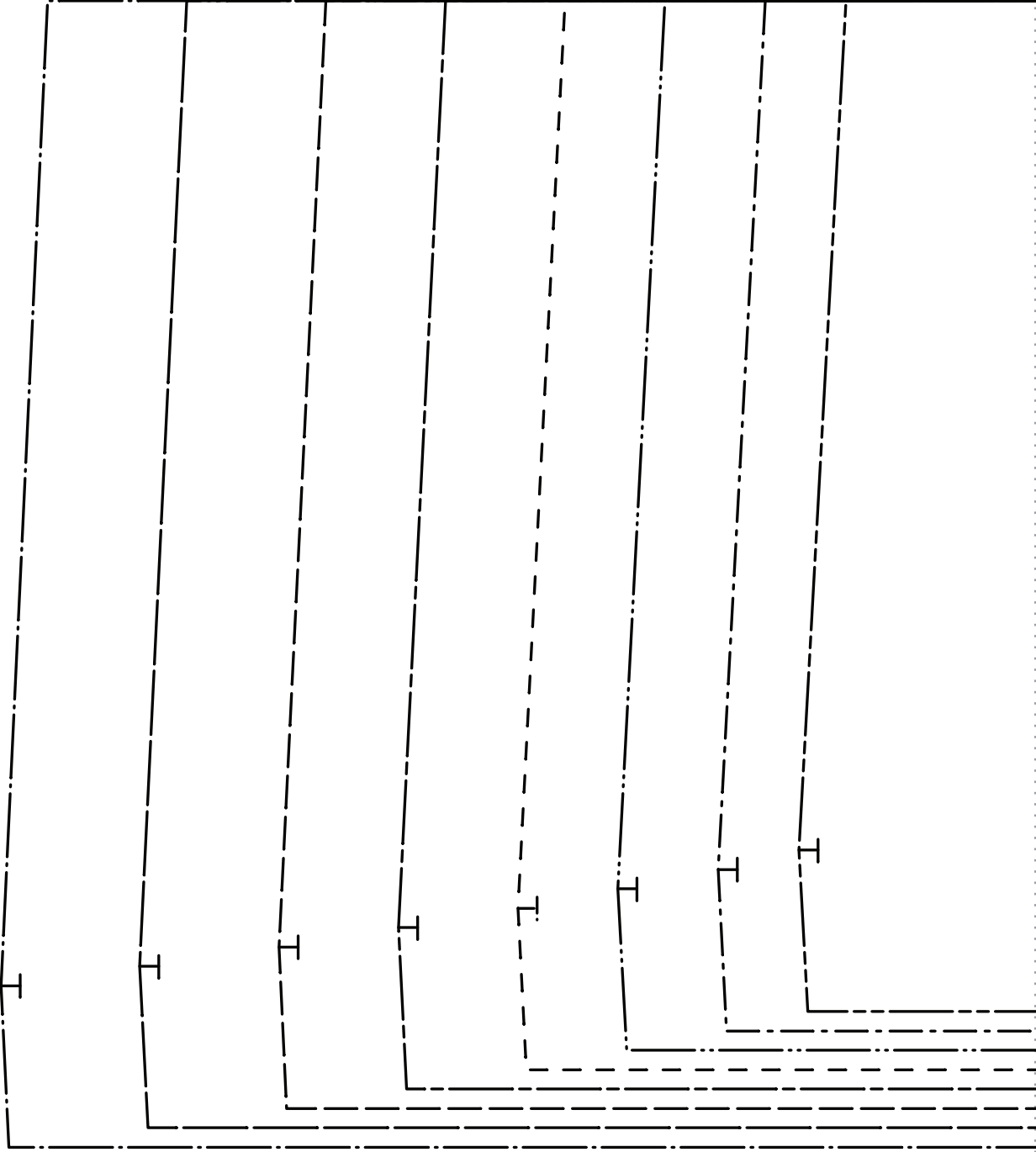

F|S

FABRICS-STORE.COM

Our linen is nothing short of addicting

“Milou”

#FabricStoreMilouPattern

LEFT LOWER SLEEVE
CUT 1 IN MAIN FABRIC

GRAINLINE



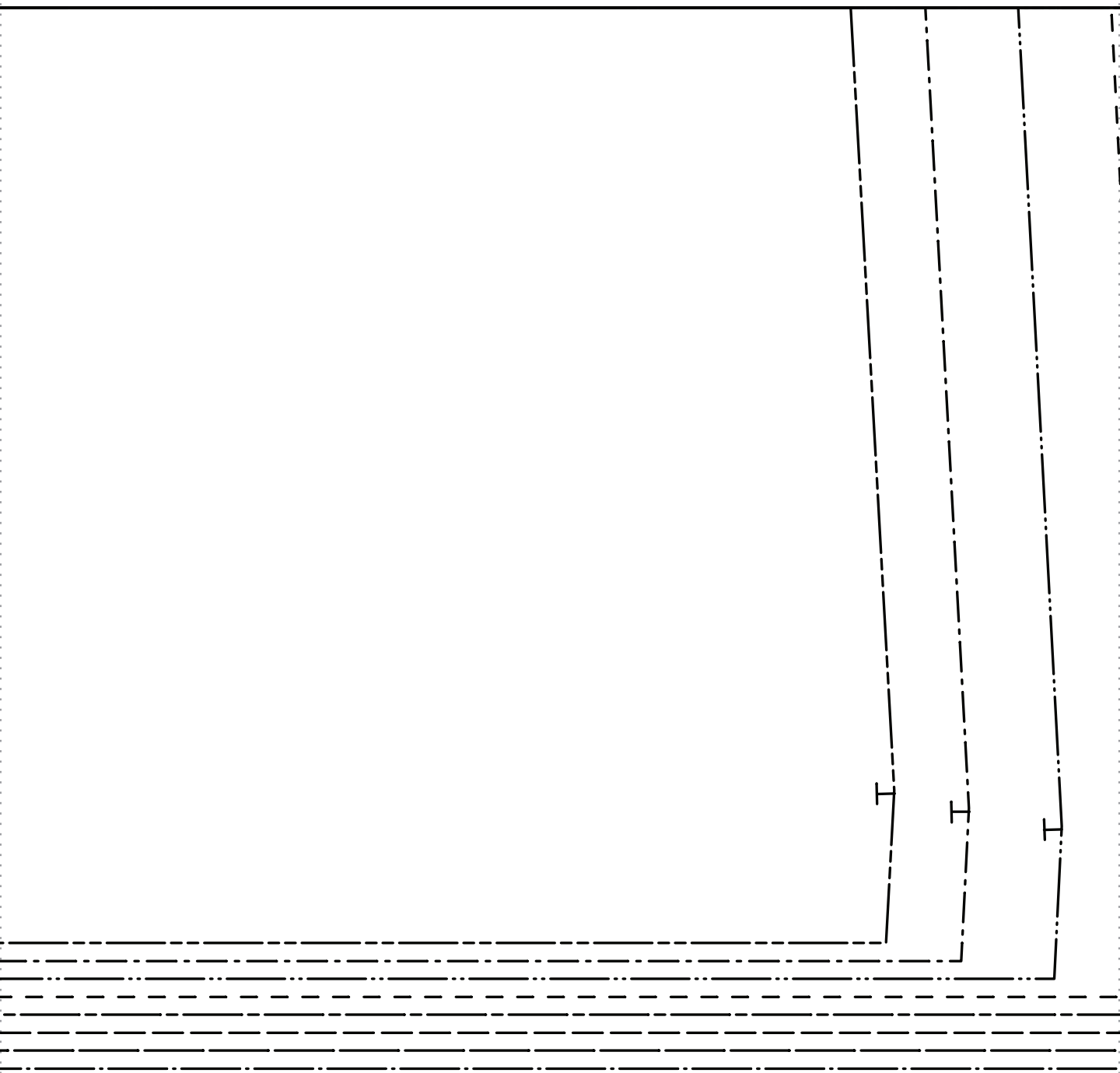

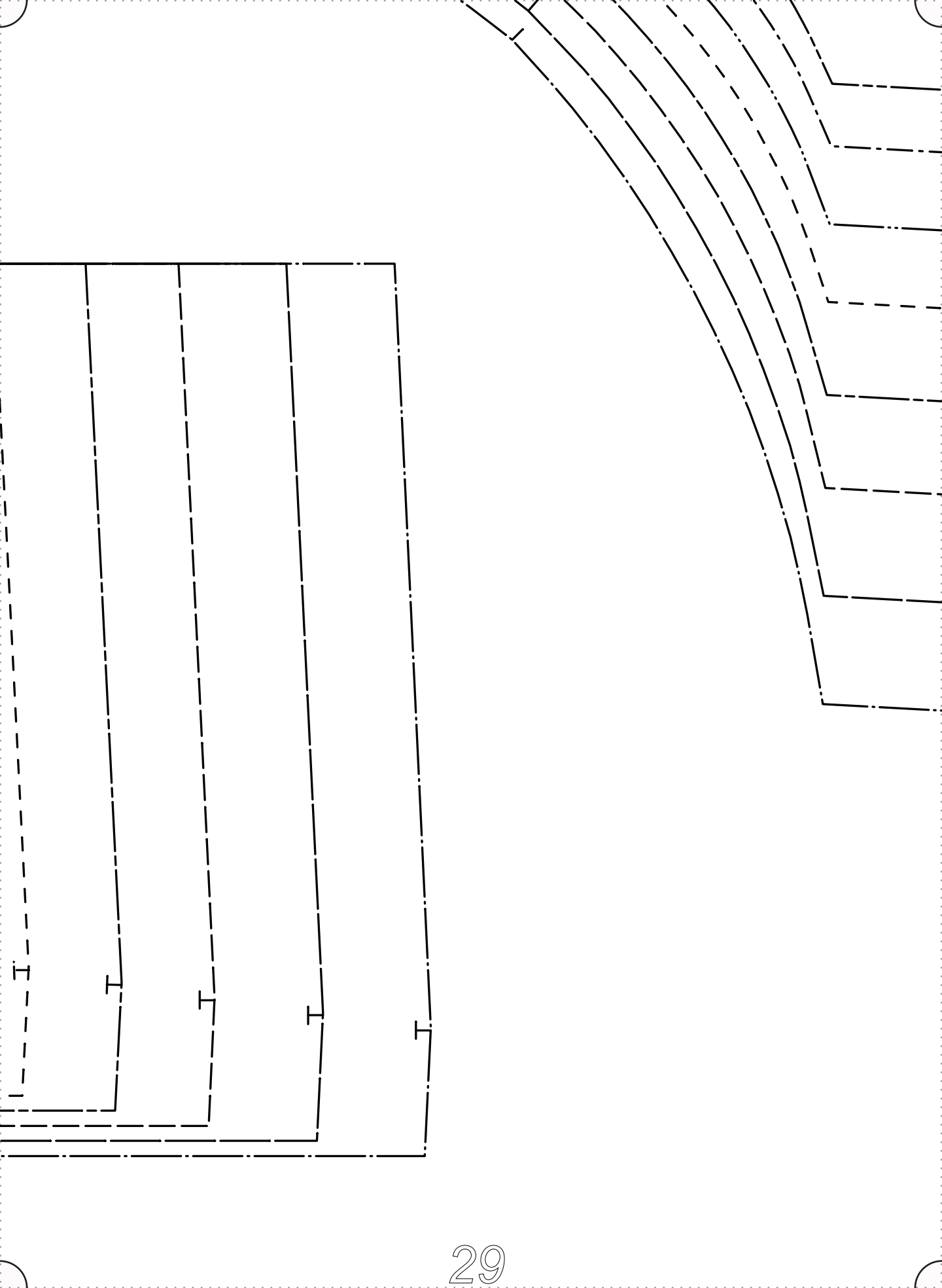

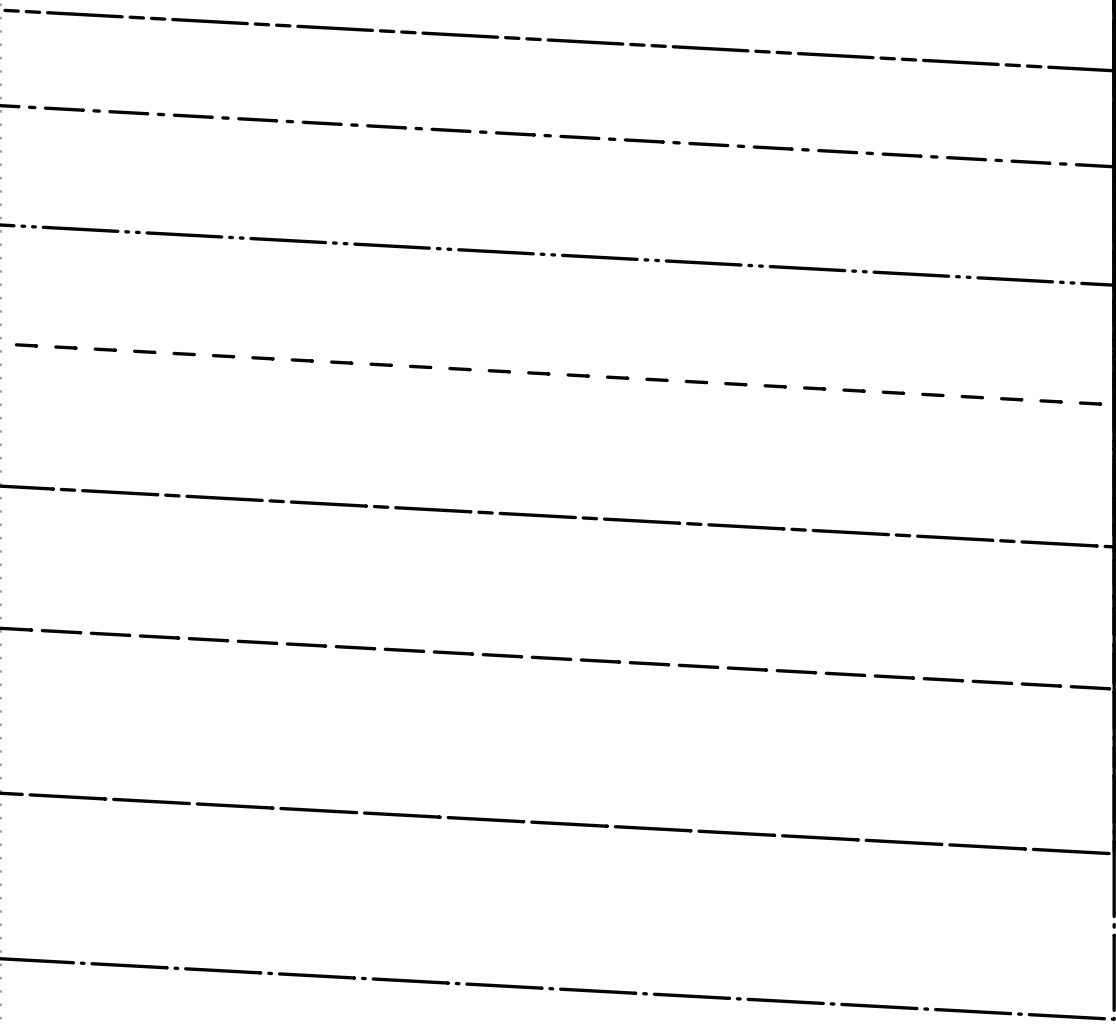

GRAINLINE

Our linen is nothing short of addicting

“Milou”

#FabricsStoreMilouPattern

FRONT & BACK
SIDE BODICE/SKIRT
CUT 2 FACE TO FACE
IN MAIN FABRIC

SIZE 0/2 _____

SIZE 4/6 _____

SIZE 8/10 _____

SIZE 12/14 _____

SIZE 16/18 _____

SIZE 20/22 _____

SIZE 24/26 _____

SIZE 28/30 _____



F|S

FABRICS-STORE.COM

Our linen is nothing short of addicting

“Milou”

#FabricStoreMilouPattern

BACK BODICE
CONTRAST 37: CUT 1

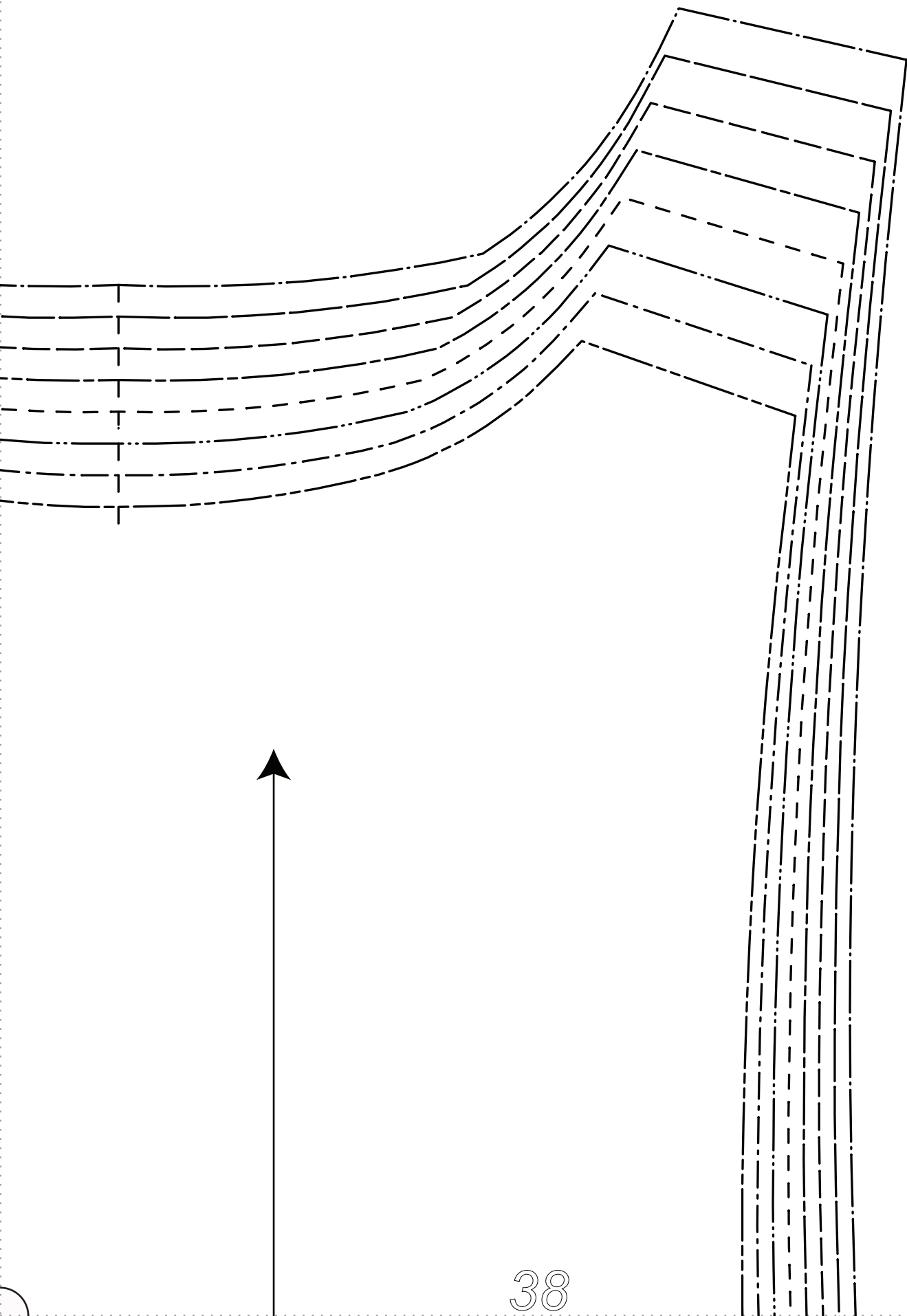

--	--	--	--	--	--	--	--



All Seam Allowances Included

Main seams: 3/8"

Neckline: 3/8"

Sleeve Hem: 1"

Bottom Hem: 1"

--	--	--	--	--	--	--	--

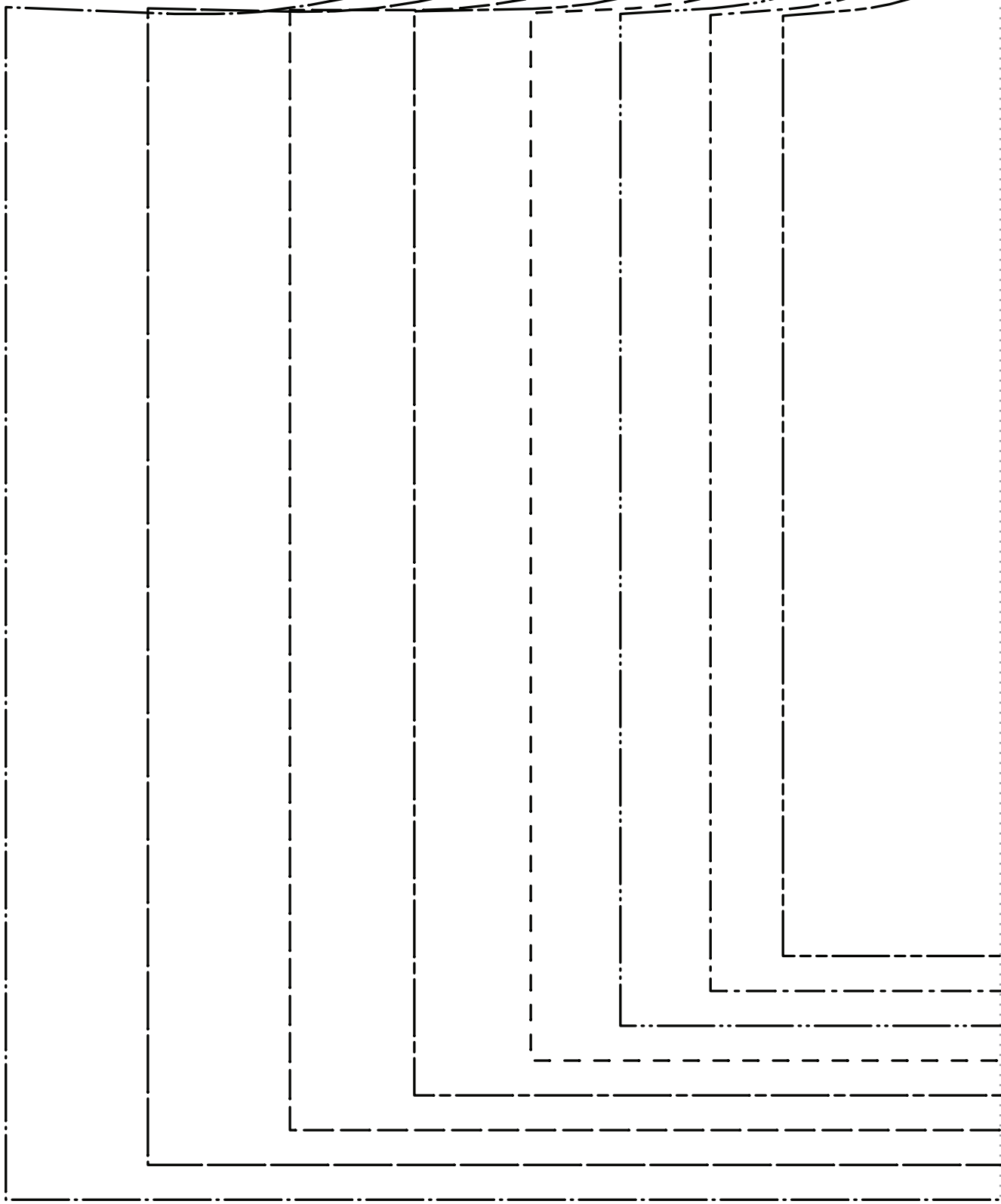

RIGHT SIDE UP

SIZE 0/2

SIZE 4/6

SIZE 8/10

SIZE 12/14

SIZE 16/18

SIZE 20/22

SIZE 24/26

SIZE 28/30

All Seam Allowances Included

Main seams: 3/8"

Neckline: 3/8"

Sleeve Hem: 1"

Bottom Hem: 1"

GRAINLINE

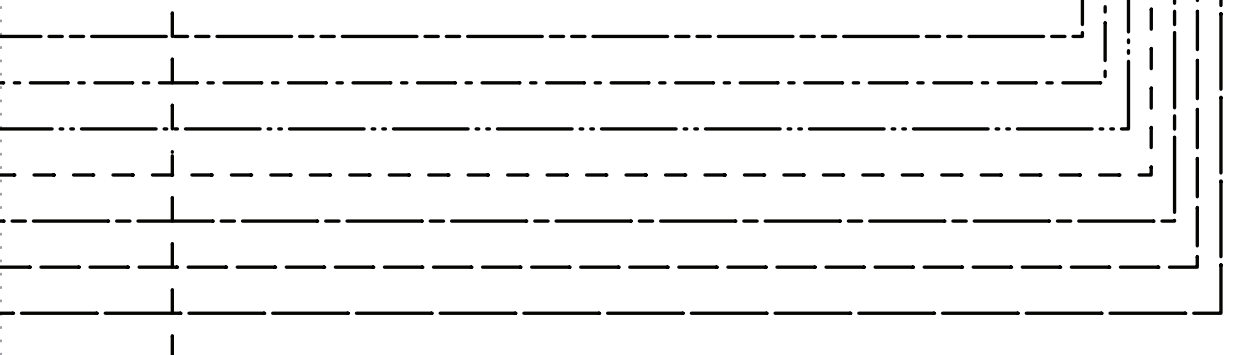

Thank you

*We work hard on making our patterns beautiful
enough to meet your standards.*

*If you feel like sharing praise or helpful criticism,
please send us your comments to ask@fabrics-store.com*